

WEB UI/UX DESIGN PORTFOLIO

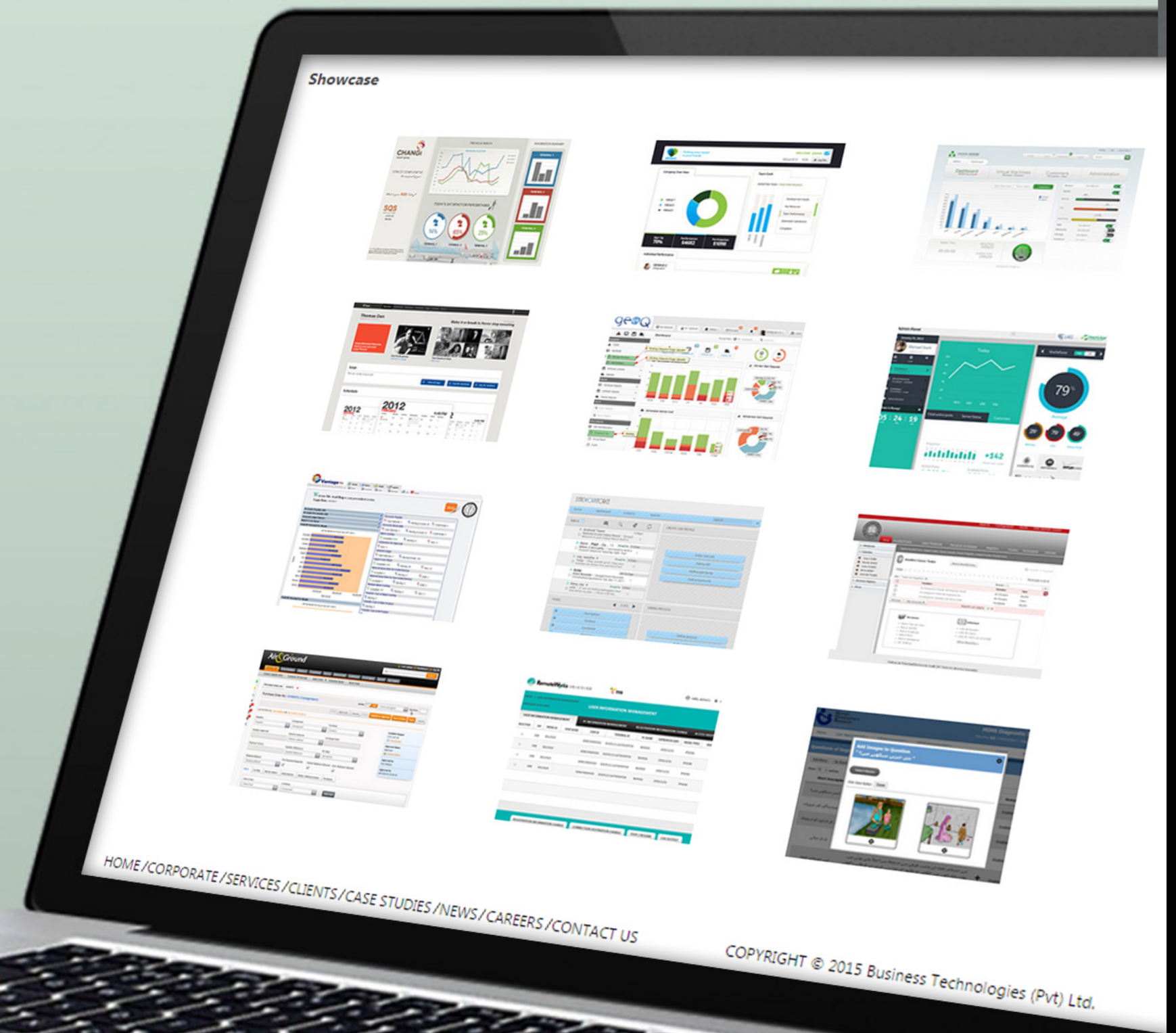

WANT YOUR WEB APPS DESIGNED THE RIGHT WAY?



Corporate Office :
5-A, Zafar Ali Road, Gulberg V Lahore, Pakistan.

Voice:
(+92 - 42) 3575 - 9564
(+92 - 42) 3575 - 1093
(042) 111 - 111 - 305 (Local Only)

Fax:
(+92 - 42) 35750926 , 35754972

Skype:
Business.Technologies

PERFORMANCE WITH FLARE

Web Applications can transform your business into a vehicle for designing strategies that drives business, better serves your customers and delivers a real return on your investment. Our team has hands-on experience in developing advanced web applications for the clients with complex business logic catering to humungous volumes of data. Along with performance, you get sleek, stylish and trendy user interface designs that make for a great overall user experience





SERVICE COMPLIEMTNS
We are proud of you!

What is your **SQS** Today?

SQS
SERVICE QUALITY SURVEY
COURTESY
SMILING

Note: For entitlement to the Service Performance Incentives, agency will have to pass the SQS standards. SQS Results are reflected once the data is finalized and confirmed.

PREVIOUS MONTH

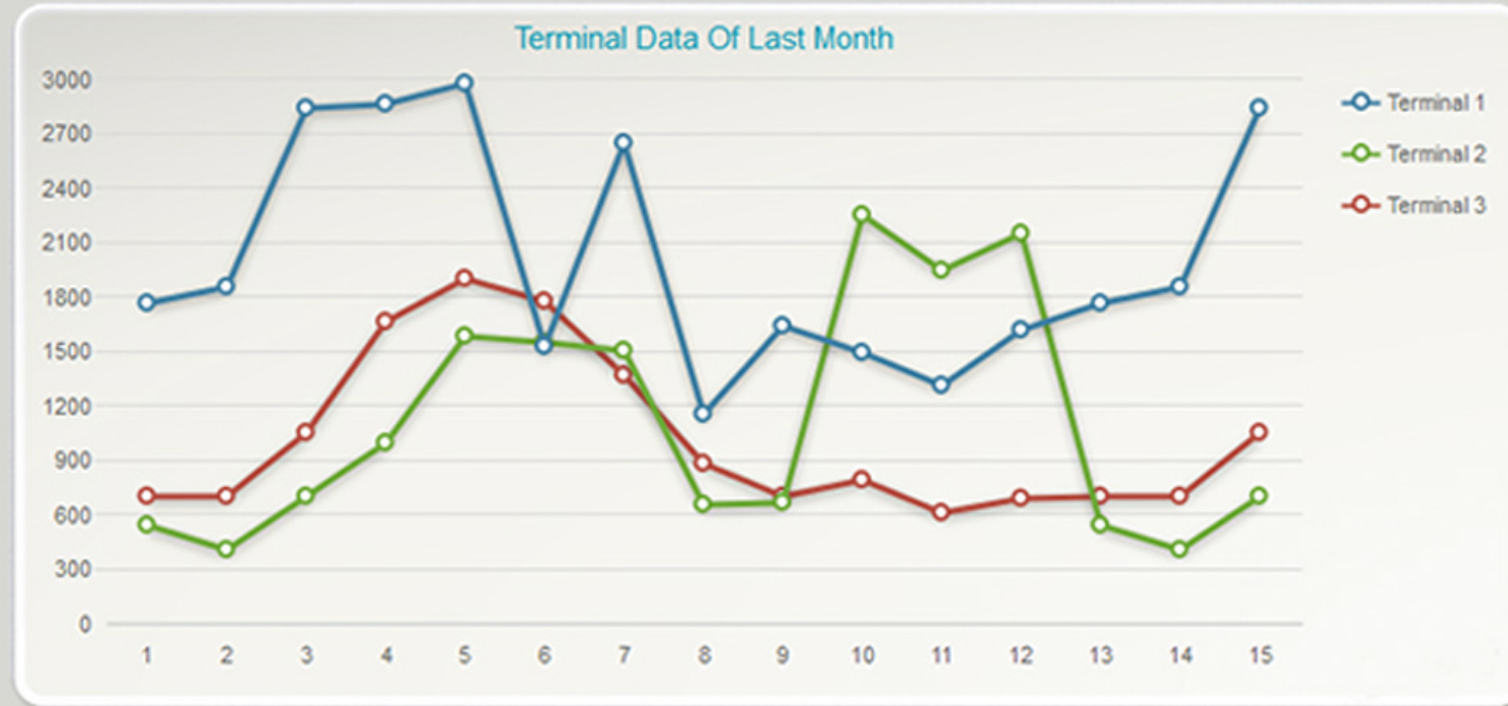

TODAY'S SATISFACTION PERCENTAGES

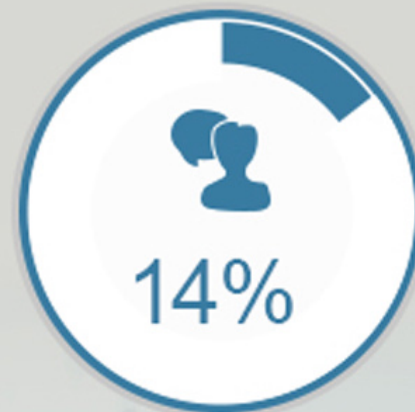

TERMINAL 1

TERMINAL 2

TERMINAL 3

● PASS : > 80%
● FAIL : < 80%

IMMIGRATION SUMMARY

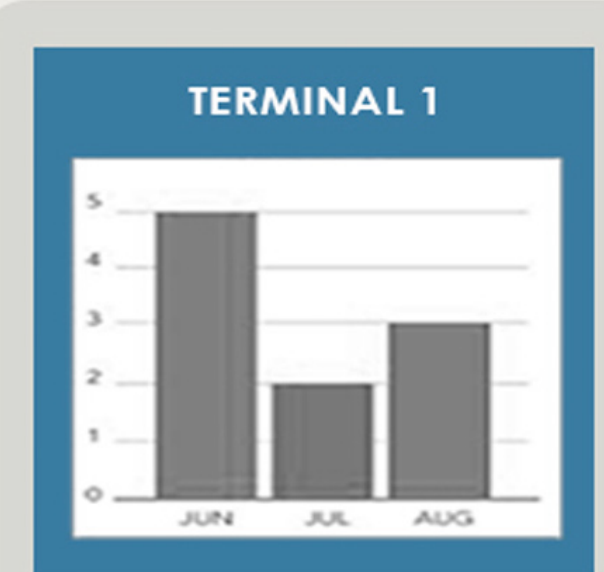



Putting your career in your hands.

WELCOME JOHAN

08/july/2014 15:30 Log Out

Company Over View

- Value 1
- Value 2
- Value 3



Sign Up
78%

Performance
\$4682

Participation
\$1098

Team Dash

MARKETING TEAM :: TEAM PERFORMANCE



- Development Needs
- Key Measures
- Team Performance
- Stakholder Saticfaction
- Complians

Individual Performance



DENNIS C
Designation



Team Performance

- Development Needs
- Key Measures
- Team Performance
- Stakholder Saticfaction
- Complians

Admin Panel



January 25, 2013



Michael Stark
Administrator

2,719 5,386

Dashboard
15129 open ports

Virtual Machines
15 enabled - 3 disabled

Customers
12 customers - 3 new

Administration

Time is Money!

05 : 24 : 19
HOUR MIN SEC

Today

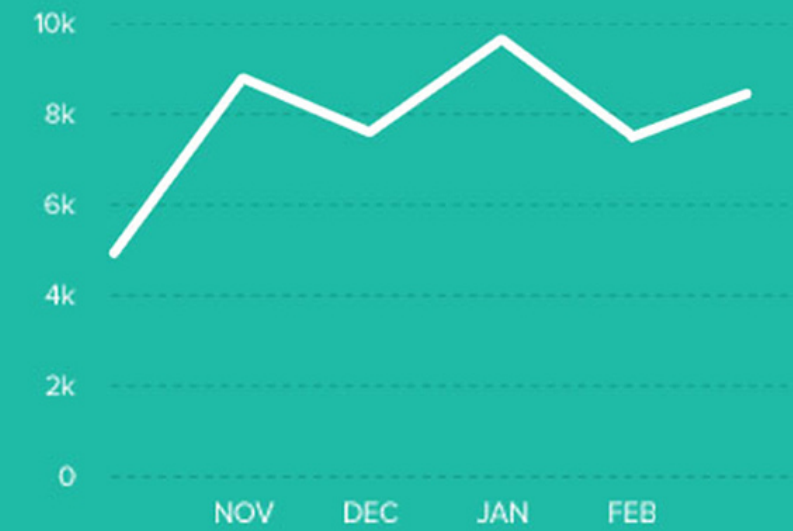

Total active ports Server Status Customers

Inquiries



Active Ports
9,362.74

Enabled Ports
6,734.89

Vodafone On Off

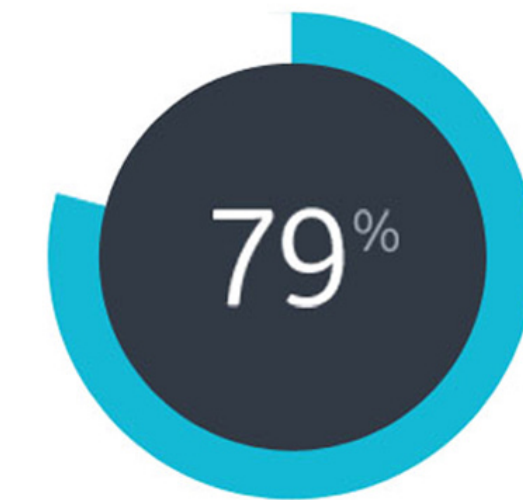

Average



Memory

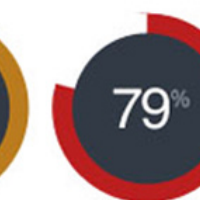

CPU

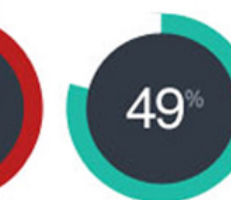

Active Ports



Copyright 2012 - 46 labs



8Repz Exercises Workouts Routines Schedule Logs Friends Home

Thomas Den
Member Since 12 Dec 2012

Good afternoon! Welcome back to your personal page Thomas

Make it or break it. Never stop sweating

Your Profile picture
Click here to change

Your friends on 8Repz
View more

Logs
There are currently no log records

View all logs Log for exercise Log for workout

Schedule

2012 January 2012 February 4:49 PM

View schedule

Posts
You have no posts

View posts

Exercises - Top 5

- Dumbbell Shrugs (0)
- Cable Crunches (0)
- One-Arm Cable Tricep Kickbacks (0)
- One-Arm High-Pulley, Long Cable Tricep Extensions (0)
- Kneeling High Pulley Long Cable Tricep Extensions (0)

All exercises Search exercises

Workouts - Top 5

- Triceps (0)
- Biceps (0)
- Shoulders (0)
- Back (0)
- Chest (0)

All workouts

geoQ Sign Dashboard My Dashboard Settings Messages admin@supr.com Logout

Dashboard You are here: Dashboard Search here

Navigation

- Faults
- Hardware
 - Working: Requires Image Uploader
 - Manage Hardware
 - Add Hardware
- Software License
- Vehicles
- Reports
 - Hardware Reports
 - Software Reports
 - Vehicle Reports
- Search
 - Search Hardware
 - Search Software
- Administration
 - Working
 - Dropdown Lists
 - Group Report
 - Faults
 - Example
 - Example
- Software Dropdown Lists
- Vehicle Dropdown Lists

B/SN Disk Space Usage

- B/SN SN03 3,653.56 / 8,000 GB 57%
- B/SN SN04 704.28 / 12,000 GB 37%
- B/SN SN05 7,893.36 / 8,000 GB 89%
- HWAS 23,000 / 200,000 GB 97%

Serviceable Vehicle Chart

HW Non-Tech Required

Vehicle Non-Tech Required

SW License Expiration

Critical Stats

- Days until Sqn HW Stocktake 12
- 23% HW Warranty Expired 52
- 53% HW Requires Servicing 237
- 8% SW Licenses Expired 16

Group Maintenance Breakdown

- 7 Geoint
- 13 Spec
- 5 HQ/Support
- 5 JP2064Ph2
- 2 Others

Government Calendar

April 2014

Recent Messages

- SGT Bevis says: Any feedback on broken monitor?
- OpsWo says: Ciso have agreed to purchase. ETA 2 weeks
- SGT Bevis says: Ack. Will wait out.

SYNWORKFORCE home dashboard contacts reports Search

INBOX 42

CREATE JOB PROFILE

- Enter new job
- Define KPIs
- Define job family
- Define keywords

TASKS 3 of 6

- Description
- Position
- Candidate
- WF Status
- Date/Time
- Priority

HIRING PROCESS

- Define process
- Define interviews
- Background check
- Schedule interview
- Define POQ

ALERTS

| DESCRIPTION | POSITION | CANDIDATE | DATE | ACTION |
|------------------|--------------|--------------|-----------|-----------------|
| Background check | System admin | John Francis | 8/12/2012 | Submit to kroll |
| Background check | System admin | John Francis | 8/12/2012 | Submit to kroll |
| Background check | System admin | John Francis | 8/12/2012 | Submit to kroll |

TOP JOBS

| DESCRIPTION | DATE | ETA | POSTED | STATUS |
|------------------|-----------|------------|--------------|-----------------|
| Background check | 8/12/2012 | 18/12/2012 | linkedin.com | Submit to kroll |
| Background check | 8/12/2012 | 18/12/2012 | linkedin.com | Submit to kroll |
| Background check | 8/12/2012 | 18/12/2012 | linkedin.com | Submit to kroll |

TOP CANDIDATES

| NAME | PROCESS | ACTIVE |
|---------|----------------|--------------------------|
| John F. | Background chk | <input type="checkbox"/> |
| John F. | Background chk | <input type="checkbox"/> |
| John F. | Background chk | <input type="checkbox"/> |

REPORTS

PieChart

BarChart

AreaChart

ColumnChart

Soporte Configuración Ayuda Salir [herman.vicens]

DEPARTAMENTO DE JUSTICIA
SELLO OFICIAL

Inicio Asuntos/Casos Labor Realizada Personas Arrestadas Registros Fondos Formularios Informes

Nuevo Asunto/Caso | Nuevo Labor | Nuevo Arresto | Nuevo Registro | Nuevo Fondo | Nueva Arma

Asuntos/Casos: Todos Exportar | Imprimir

Todos A B C D E F G H I J K L M N O P Q R S T U V W X Y Z Mostrando 1 de 3

Ver: Todos los Registros Buscar: Ir

| <input type="checkbox"/> | Nombre | Estatus | Tipo |
|--------------------------|---------------------------------------|------------|--------|
| <input type="checkbox"/> | Investigación Fraude de Empresa Norte | En Proceso | Asunto |
| <input type="checkbox"/> | Investigación Robo de Empresa Sur | En Proceso | Caso |
| <input type="checkbox"/> | Investigación Desfalco de Banco Este | Pendiente | Asunto |

Eliminar Más Acciones Registro por página 10

Acciones

- Nuevo Tipo de Caso
- Nueva Gestión
- Nueva Evidencia
- Nueva Nota
- Nueva Inteligencia
- Ver Gráficos

Informes

- Lista de Asuntos
- Lista de Casos
- Lista de Casos por prioridad
- Otros Reportes »



Air & Ground

Enquiry Supplier RFQ Customer PO Receipt Sales Order Customer Quote Work Order

Hello admin | Dashboard | Log Off

Purchase Order List 1210072

Purchase Order No: 12100072 (Consignment)

Active: ON Work in progress Revision:

Last Modified By: Oye Adeleye On: 06/12/2012 15:26:23

Supplier: Consignment: Currency:

Supplier Approval: Delivery Address: Exchange Rate:

Payment Terms: Supplier Reference: PO Date:

Shipping Method: Pre-Payment Required: Partial Shipment Allowed: Over Shipment Allowed:

Parts Lot Buy Service Items Attachments Notes / Delivery Issues PO Notes

Select Part: Condition:

| | |
|---------------------|---------------|
| Goods Total: | £0.00 |
| Service Item Total: | £11.00 |
| Text Line Total: | £0.00 |
| Grand Total: | £11.00 |

© Copyrights 2013. All rights reserved AIR&GROUND

Vantage Pro
Pharmagen Bulk Drug System

Home Vision Email Logout

Back Forward Stop Refresh Print Close

Welcome Mr. Asad Baig to your personalized section.
Login Date: 19/7/2011

MAY CLOSED

Accounts Payable (AP)

Accounts Receivable (AR)

General Ledger Entries

Import Cost Sheet

Total AP Amount Per Month

AP Per Month For Fiscal Year 2011-2012

| Months | Total Amount |
|-----------|--------------|
| December | 408,731,300 |
| November | 418,012,470 |
| October | 331,108,481 |
| September | 382,542,247 |
| August | 436,366,946 |
| July | 313,063,117 |
| June | 489,712,747 |
| May | 594,982,997 |
| April | 505,687,194 |
| March | 406,030,965 |
| February | 489,928,568 |
| January | 443,009,573 |

Total AR Amount Per Month

AR Per Month For Fiscal Year 2011-2012

| | |
|----------|-------------|
| December | 574,371,561 |
|----------|-------------|

Accounts Payable

Open Batches: 5 Pending Invoices: 52 Credit Notes: 0

Accounts Receivable

Open Batches: 3 Pending Invoices: 21 Credit Notes: 0

Batch Costing

Completed: 6325 Pending: 0 New: 0

Customers for Approval

New: 0

General Ledger

Open Batches: 8 Pending Entries: 108

Import Cost Sheet

Completed: 639 Pending: 38 New: 52

Material Issue Note for Coded Item(s)

Accepted: 0 Pending: 0 GSR: 0

Material Issue Note for Non-Coded Item(s)

Accepted: 0 Pending: 0 GSR: 0

Multiple Batch Costing

Completed: 767 Pending: 0 New: 0

Transfer Cost of Batch Costing

Pending: 0

Transfer Cost of Main Product

Pending: 0

Transfer Cost of Bi Product

Pending: 0

RemoteWorks リモートワークス Hello, Admin's [Log out](#)

MENU > USER INFORMATION MANAGEMENT

MESSAGES GOES HERE

USER INFORMATION MANAGEMENT

[USER INFORMATION MANAGEMENT](#) |
 [PC INFORMATION MANAGEMENT](#) |
 [REGISTRATION INFORMATION CHANGE](#) |
 [ACCESS HISOTRY](#)

| SELECTION | NO | MEDIA ID | USER NAME | USER ID | TERMINAL ID | PC NAME | EXPIRATION DATE | MEDIA TYPES | REMARKS |
|-----------------------|-----|----------|----------------|----------------------|-------------|------------|-----------------|-------------|---------|
| <input type="radio"/> | ONE | 3EA1FA35 | KENICHINISHIDA | 814291211167HSYERTO9 | NISHIDA | 2050/12/31 | IPHONE | | |
| <input type="radio"/> | ONE | 3EA1FA35 | KENICHINISHIDA | 814291211167HSYERTO9 | NISHIDA | 2050/12/31 | IPHONE | | |
| <input type="radio"/> | ONE | 3EA1FA35 | KENICHINISHIDA | 814291211167HSYERTO9 | NISHIDA | 2050/12/31 | IPHONE | | |
| <input type="radio"/> | ONE | 3EA1FA35 | KENICHINISHIDA | 814291211167HSYERTO9 | NISHIDA | 2050/12/31 | IPHONE | | |

[REGISTRATION INFORMATION CHANGE](#) |
 [CONNECTION DESTINATION CHANGE](#) |
 [STOP / RESUME](#) |
 [CSV OUTPUT](#)

[REGISTRATION INFORMATION CHANGE](#) |
 [CONNECTION DESTINATION CHANGE](#) |
 [STOP / RESUME](#) |
 [CSV OUTPUT](#)

ONE 3EA1FA35 KENICHINISHIDA 814291211167HSYERTO9 NISHIDA 2020/12/31 IPHONE
 ONE 3EA1FA35 KENICHINISHIDA 814291211167HSYERTO9 NISHIDA 2020/12/31 IPHONE

PEER EDGE [Profile](#) [InBox 3](#) [Notifications 5](#) [Logout](#)

Admin [Dashboard](#)

[Dashboard](#) 15123 Open Ports |
 [Virtual Machines](#) 15 Enabled - 3 Disabled |
 [Customers](#) 12 Customers - 3 New |
 [Administration](#)

Total Active Ports | Server Status | **Customers**

Verizon 192.168.0.123 UP
 Sprint 60% UP
 Memory 70%
 CPU
 Active Ports 121345
 At&t 192.168.0.121 UP
 Motorola 192.168.0.142 DOWN
 Orange 192.168.0.25 DOWN
 Vodafone 192.168.0.1 UP

System Time: 22:25:03 | Active Ports: 220123 | Enabled Ports: 192123

Copyright 2012, 46 Labs, LLC

System Time: 55:52:03 | Active Ports: 220123 | Enabled Ports: 192123

Verizon 192.168.0.123 UP
 Sprint 60% UP
 Memory 70%
 CPU
 Active Ports 121345
 At&t 192.168.0.121 UP
 Motorola 192.168.0.142 DOWN
 Orange 192.168.0.25 DOWN
 Vodafone 192.168.0.1 UP

Copyright 2012, 46 Labs, LLC

Questions of Segm

Add More

Go Back

Show 10 entries

Short Description

چیزیں سیکھنے میں؟

زمرہ زندگی کی ضروریات

ر اور اشاروں کو استعمال

بار بار دہرائے

اپنے جسمانی اعضاء

اپنے جسمانی اعضاء

Add Images to Question

" نئی چیزیں سیکھنے میں؟ "

Select File(s)

Click Save Button

Save



اپنے جسمانی اعضاء کے مناسب طریقے سے استعمال میں؟ مثلاً چلنے بھرنے میں، توازن برقرار رکھنے میں، انگوٹھے اور انگلیوں کی مدد سے کسی چیز کو پکڑنے یا اٹھانے

اپنے جسمانی اعضاء کے مناسب طریقے سے استعمال میں؟ مثلاً چلنے بھرنے میں، توازن برقرار رکھنے میں، انگوٹھے اور انگلیوں کی مدد سے کسی چیز کو پکڑنے یا اٹھانے



Enabled



Enabled

